



US00D439513S

(12) **United States Design Patent**
Teasdale et al.

(10) **Patent No.:** US D439,513 S
(45) **Date of Patent:** ** Mar. 27, 2001

- (54) **PACKAGED FOOD CARTON**
- (75) Inventors: **Arthur C. Teasdale**, Sun Prairie;
Kenneth E. Woode, DeForest; **Yolanda M. Launder**, Madison, all of WI (US)
- (73) Assignee: **Kraft Foods, Inc.**, Northfield, IL (US)
- (**) Term: **14 Years**
- (21) Appl. No.: **29/126,465**
- (22) Filed: **Jul. 17, 2000**

- D. 304,907 12/1989 Tamsen et al. .
- D. 323,460 1/1992 Ayala et al. .
- D. 329,376 9/1992 Burd .
- D. 333,613 3/1993 Theros .
- D. 335,821 5/1993 Detert et al. .
- D. 344,021 2/1994 Martin et al. .
- D. 347,055 5/1994 Jarvis .
- D. 375,898 11/1996 Bolton .
- D. 385,187 10/1997 Loft .
- D. 406,529 3/1999 Grossman et al. .
- 1,367,174 * 2/1921 Botnen 206/563 X
- 1,759,613 5/1930 Green .
- 2,107,946 2/1938 Inman .
- 2,177,972 10/1939 Altheimer .
- 2,364,650 * 12/1944 Powell 229/117.14 X
- 2,453,908 11/1948 Harhay .
- 2,831,624 4/1958 Lever .
- 2,935,192 5/1960 De Million-Czarnecki .

Related U.S. Application Data

- (62) Division of application No. 29/121,201, filed on Mar. 31, 2000, now Pat. No. Des. 432,415, which is a division of application No. 29/111,590, filed on Sep. 30, 1999, now Pat. No. Des. 425,788, which is a division of application No. 29/089,270, filed on Jun. 11, 1998, now Pat. No. Des. 424,931.

- (51) **LOC (7) Cl.** **09-03**
- (52) **U.S. Cl.** **D9/415**
- (58) **Field of Search** D9/415, 416, 418, D9/430, 346; 229/115, 116, 117, 162, 126, 902, 903, 904, 730, 216, 117.09, 117.14, 103, 108, 106, 116.1, 120, 87.08, 87.11; 426/106, 121; 206/541, 549, 806, 769, 770, 775, 776, 777, 736, 563

(56) **References Cited**

U.S. PATENT DOCUMENTS

- D. 39,142 2/1908 Marcuse .
- D. 87,489 8/1932 Rynveld .
- D. 239,253 3/1976 Tiep et al. .
- D. 262,357 12/1981 Kohler .
- D. 263,116 2/1982 Cain .
- D. 265,976 8/1982 Astor et al. .
- D. 267,474 1/1983 Maroszek .
- D. 267,475 1/1983 Maroszek .
- D. 271,943 12/1983 Beise et al. .
- D. 278,596 4/1985 Ceraulo .
- D. 290,582 6/1987 Angerman .
- D. 297,413 8/1988 Cantrell, Sr. .

(List continued on next page.)

FOREIGN PATENT DOCUMENTS

- 333759 12/1958 (CH) .
- 504311 4/1939 (GB) .
- 1085610 10/1967 (GB) .

Primary Examiner—Prabhakar Deshmukh
(74) *Attorney, Agent, or Firm*—Cook, Alex, McFarron, Cummings & Mehler, Ltd.

(57) **CLAIM**

The ornamental design for a packaged food carton, as shown and described.

DESCRIPTION

FIG. 1 is a perspective view of a packaged food carton showing our new design;
FIG. 2 is a front elevational view thereof;
FIG. 3 is a rear elevational view thereof;
FIG. 4 is a top plan view thereof;
FIG. 5 is a right end elevational view thereof, the left and elevational view being a mirror image of FIG. 5; and,
FIG. 6. is a bottom plan view thereof.

1 Claim, 4 Drawing Sheets

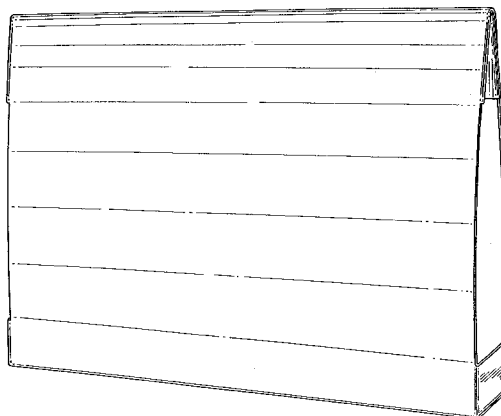

US D439,513 S

Page 2

U.S. PATENT DOCUMENTS

3,100,598	8/1963	Saidel et al. .	3,960,315	6/1976	Dobbins .
3,144,931	8/1964	Long .	4,243,171	1/1981	Prin .
3,166,235	1/1965	Schroeder .	4,355,758	10/1982	Lavery .
3,308,996	3/1967	Beck .	4,381,058	4/1983	Chaussadas et al. .
3,309,834	3/1967	Buttery .	4,397,393	8/1983	Pergande et al. .
3,312,337	4/1967	Martin .	4,399,939 *	8/1983	Tunick 229/117.14
3,339,721	9/1967	Goldstein .	4,402,452	9/1983	Kupersmit .
3,339,820 *	9/1967	Krzyzanowski 229/216	4,457,431	7/1984	Lundquist et al. .
3,451,612	6/1969	Sinoto .	4,638,912	1/1987	Graf .
3,455,440	7/1969	West .	4,678,882	7/1987	Bohrer et al. .
3,471,006	10/1969	Tempelhof .	4,734,288	3/1988	Engstrom et al. .
3,507,442	4/1970	Van Dam et al. .	4,907,140	3/1990	Overstreet .
3,550,834	12/1970	McCall .	5,083,700 *	1/1992	Mello et al. 206/806 X
3,632,038	1/1972	Souza .	5,248,081	9/1993	Hook .
3,684,156	8/1972	Fettinger et al. .	5,337,947	8/1994	Eskandry .
3,690,523	9/1972	Link .	5,437,406	8/1995	Gordon et al. .

* cited by examiner

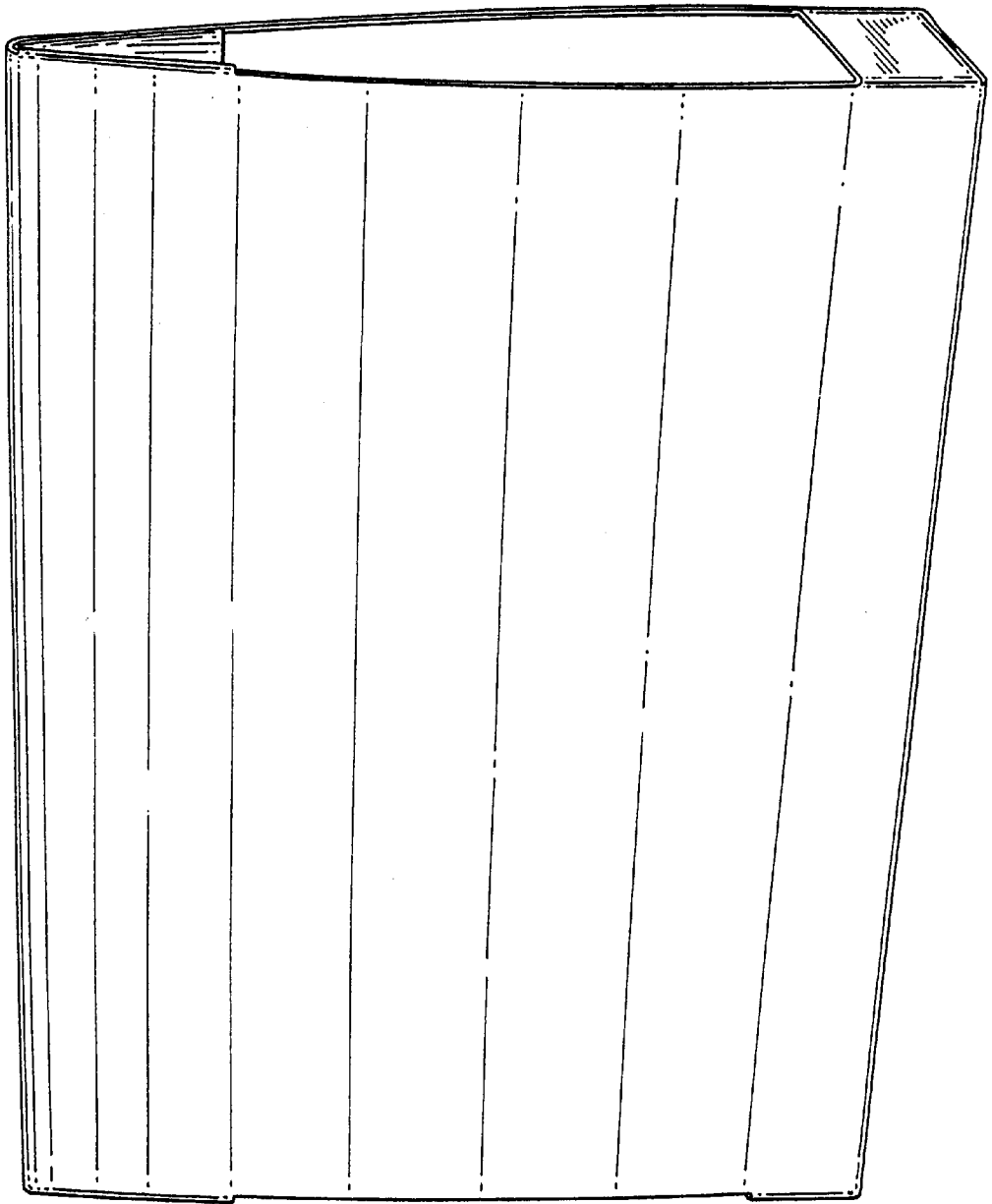

FIG. 1

FIG. 2

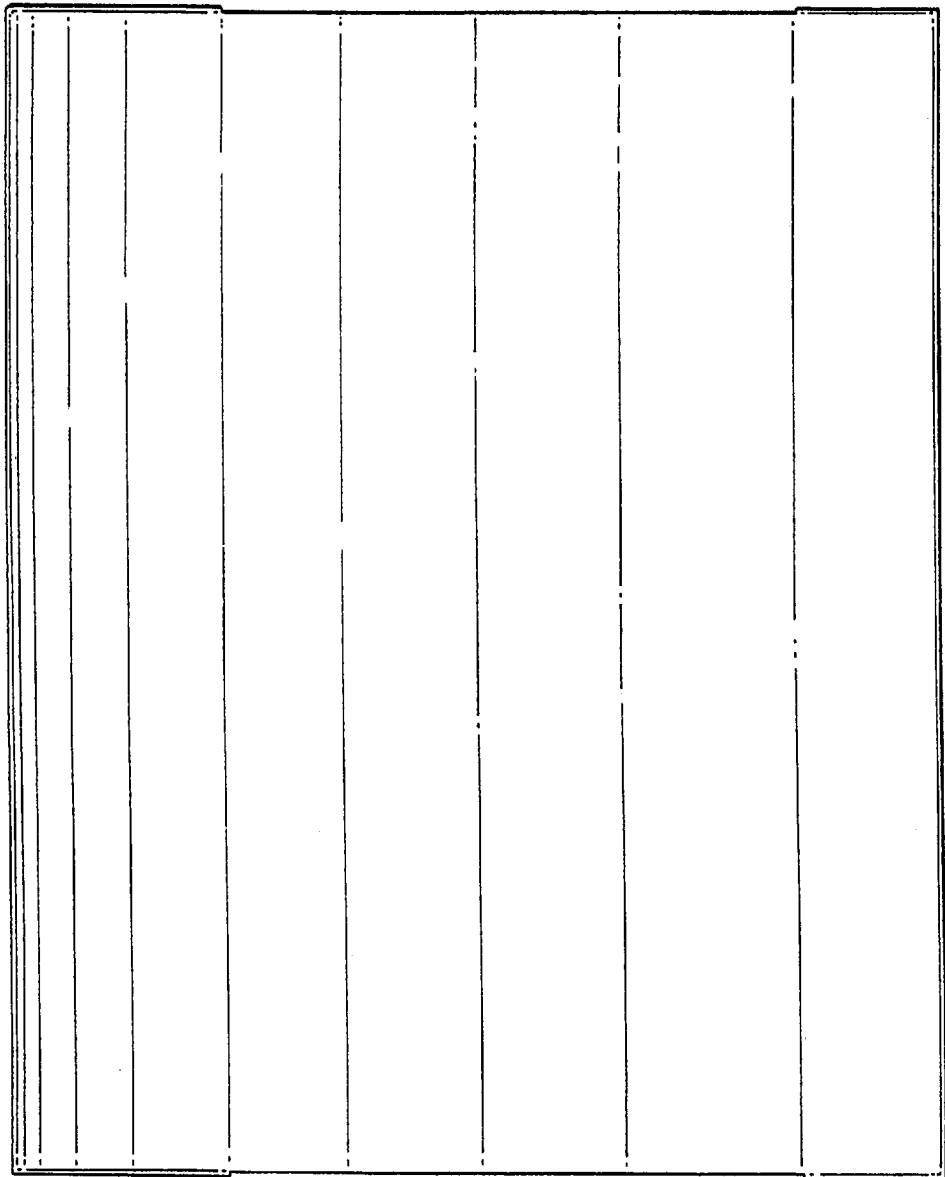

FIG. 3

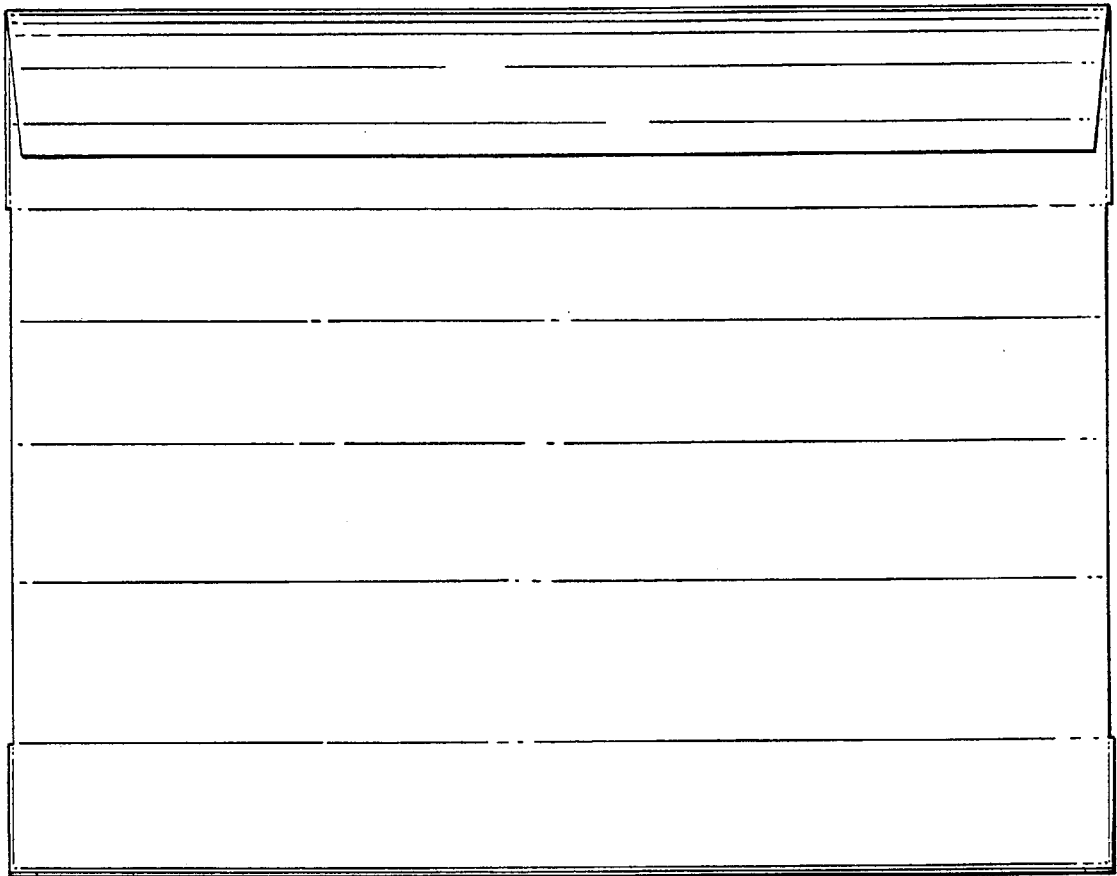

FIG. 4

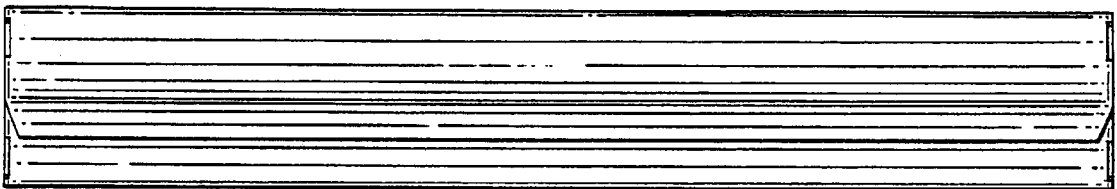

FIG. 5

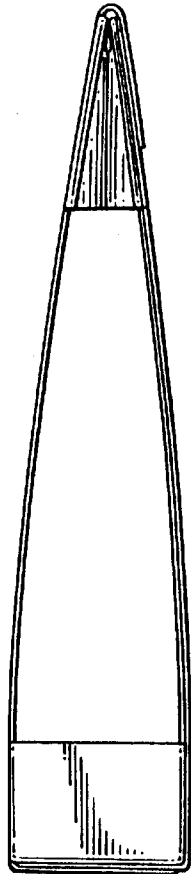

FIG. 6

