

(21) Application No: 0920430.6  
(22) Date of Filing: 06.06.2008  
(30) Priority Data:  
(31) 2591175 (32) 08.06.2007 (33) CA  
(86) International Application Data:  
PCT/CA2008/001103 En 06.06.2008  
(87) International Publication Data:  
WO2008/148217 En 11.12.2008

(51) INT CL:  
G06Q 3/00 (2006.01)  
(56) Documents Cited by ISA:  
WO 2005/091843 A2 WO 2004/061578 A2  
WO 1999/059096 A1 CA 002468386 A1  
US 20020035506 A1  
(58) Field of Search by ISA:  
INT CL G06F, G06Q  
Other: DELPHION, Canadian Patent Database, Google, Google Scholar

(71) Applicant(s):  
Edatanetworks Inc  
Suite 601, 4445 Calgary Trail South, Edmonton,  
Alberta, T6H 5R7, Canada  
(72) Inventor(s):  
Terrance Patrick Tietzen  
Ronald James Mackay  
Timothy Makoto Yamamoto  
(74) Agent and/or Address for Service:  
Haseltine Lake LLP  
Redcliff Quay, 120 Redcliff Street, BRISTOL,  
BS1 6HU, United Kingdom

(54) Abstract Title: **Method, system and computer program for client acquisition and surveying**

(57) A method, system and computer program for enabling a loyalty system to be linked to one or more card issuers, cardholders, merchants, and thereby their cardholders. A system operable to create, implement and manage one or more loyalty programs that provide benefits to members of the loyalty programs in connection with transactions between the members and one or more merchants associated with the loyalty system. The method includes registering on the loyalty system one or more card issuers; one or more merchant acquirers associated with the one or more card issuers; a plurality of cardholders as members of the loyalty program. Establishing and applying rules for accrual and processing of benefits from the merchants to cardholders associated with the one or more card issuers in connection with transactions between the cardholders and the merchants with the loyalty system. Defining a rule based survey utility operable to issue surveys to members of the loyalty system on a transaction and non- transaction basis.

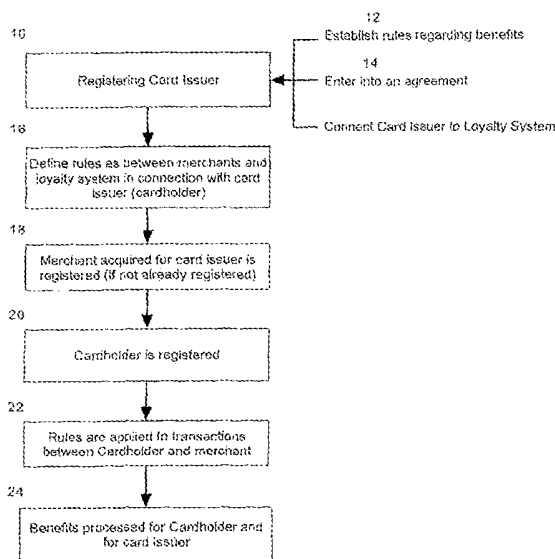

Figure 1