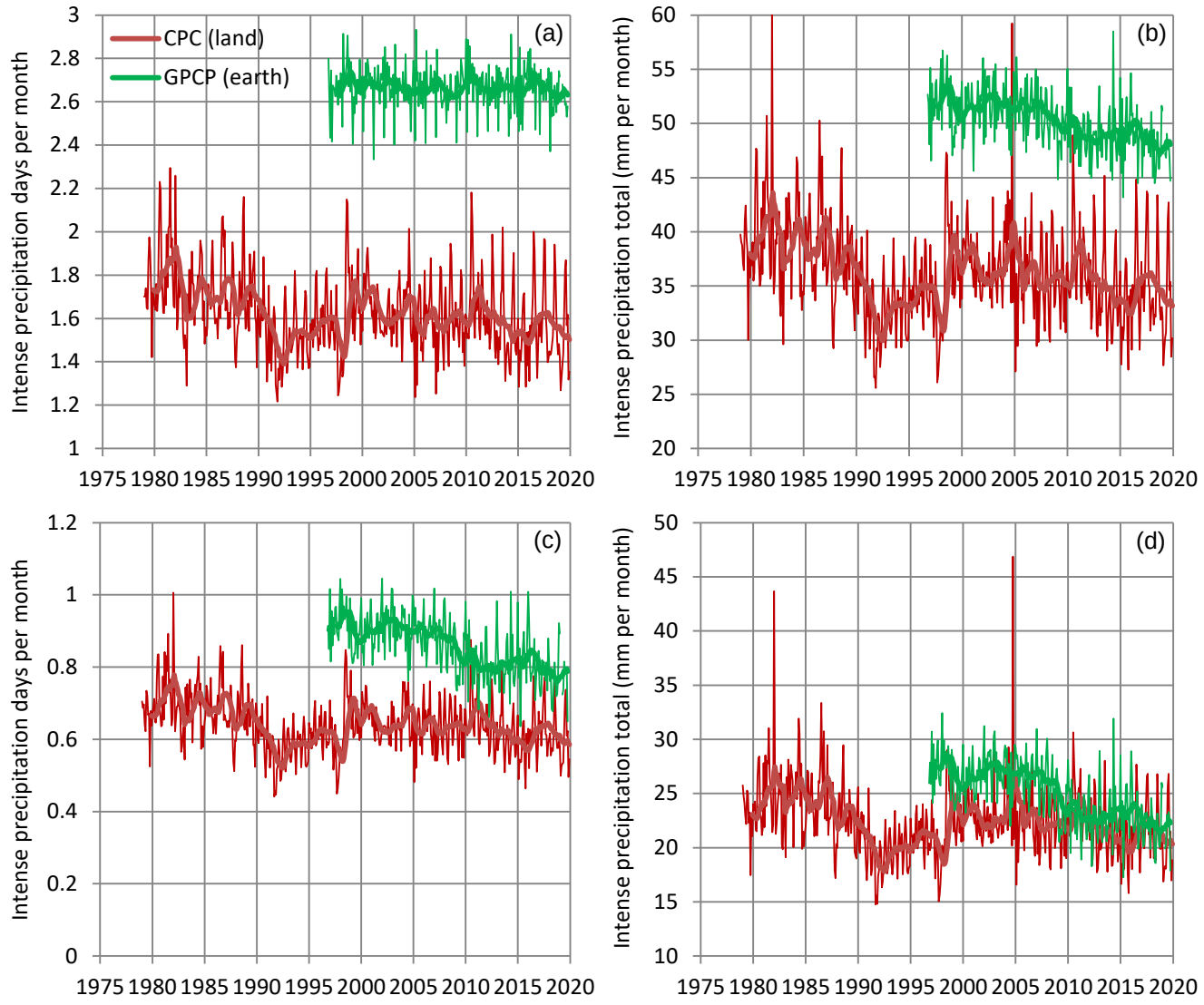
(a)
CPC (land)
GPCP (earth)
Intense precipitation days per month
3
2.8
2.6
2.4
2.2
2
1.8
1.6
1.4
1.2
1
1975 1980 1985 1990 1995 2000 2005 2010 2015 2020
(b)
Intense precipitation total (mm per month)
60
55
50
45
40
35
30
25
20
1975 1980 1985 1990 1995 2000 2005 2010 2015 2020
(c)
Intense precipitation days per month
1.2
1
0.8
0.6
0.4
0.2
0
1975 1980 1985 1990 1995 2000 2005 2010 2015 2020
(d)
Intense precipitation total (mm per month)
50
45
40
35
30
25
20
15
10
1975 1980 1985 1990 1995 2000 2005 2010 2015 2020