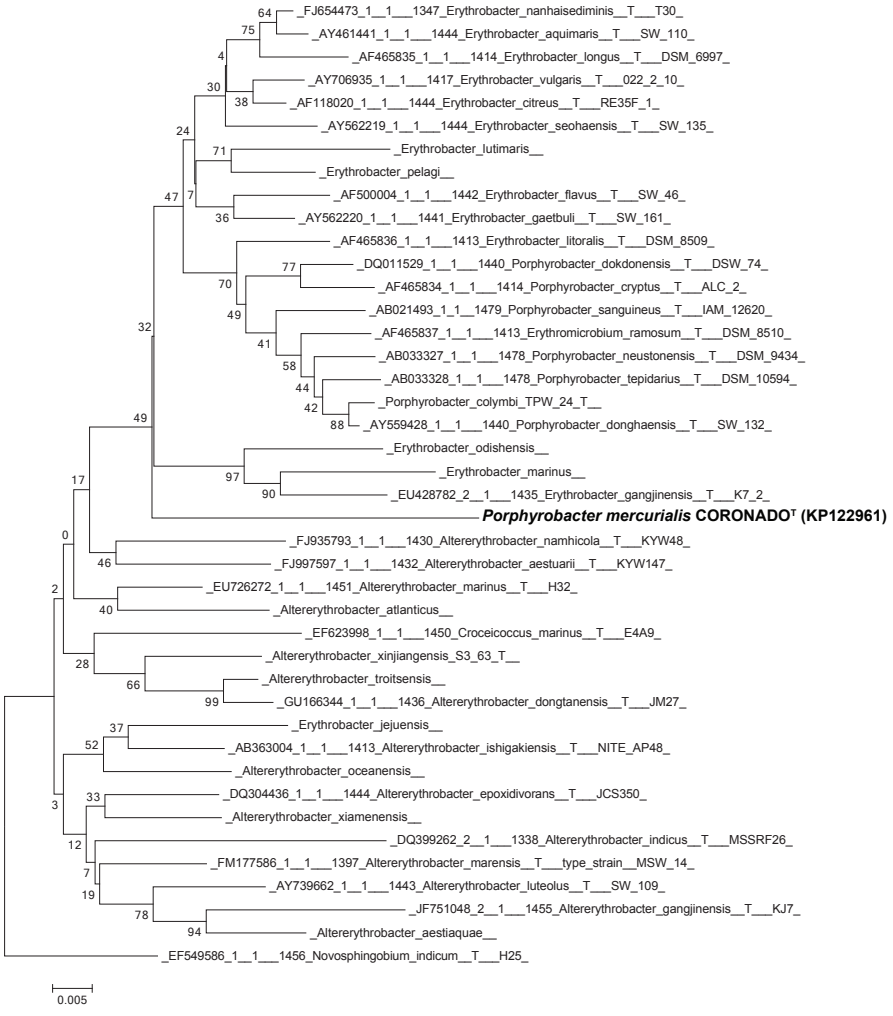
_FJ654473_1__1___1347_Erythrobacter_nanhaisediminis__T___T30_
_AY461441_1__1___1444_Erythrobacter_aquimaris__T___SW_110_
_AF465835_1__1___1414_Erythrobacter_longus__T___DSM_6997_
_AY706935_1__1___1417_Erythrobacter_vulgaris__T___022_2_10_
_AF118020_1__1___1444_Erythrobacter_citreus__T___RE35F_1_
_AY562219_1__1___1444_Erythrobacter_seohaensis__T___SW_135_
_Erythrobacter_lutimaris__
_Erythrobacter_pelagi__
_AF500004_1__1___1442_Erythrobacter_flavus__T___SW_46_
_AY562220_1__1___1441_Erythrobacter_gaetbuli__T___SW_161_
_AF465836_1__1___1413_Erythrobacter_litoralis__T___DSM_8509_
_DQ011529_1__1___1440_Porphyrobacter_dokdonensis__T___DSW_74_
_AF465834_1__1___1414_Porphyrobacter_cryptus__T___ALC_2_
_AB021493_1_1__1479_Porphyrobacter_sanguineus__T___IAM_12620_
_AF465837_1__1___1413_Erythromicrobium_ramosum__T___DSM_8510_
_AB033327_1__1___1478_Porphyrobacter_neustonensis__T___DSM_9434_
_AB033328_1__1___1478_Porphyrobacter_tepidarius__T___DSM_10594_
_Porphyrobacter_colymbi_TPW_24_T__
_AY559428_1__1___1440_Porphyrobacter_donghaensis__T___SW_132_
_Erythrobacter_odishensis__
_Erythrobacter_marinus__
_EU428782_2__1___1435_Erythrobacter_gangjinensis__T___K7_2_
Porphyrobacter mercurialis CORONADOT (KP122961)
_FJ935793_1__1___1430_Altererythrobacter_namhicola__T___KYW48_
_FJ997597_1__1___1432_Altererythrobacter_aestuarii__T___KYW147_
_EU726272_1__1___1451_Altererythrobacter_marinus__T___H32_
_Altererythrobacter_atlanticus__
_EF623998_1__1___1450_Croceicoccus_marinus__T___E4A9_
_Altererythrobacter_xinjiangensis_S3_63_T__
_Altererythrobacter_troitsensis__
_GU166344_1__1___1436_Altererythrobacter_dongtanensis__T___JM27_
_Erythrobacter_jejuensis__
_AB363004_1__1___1413_Altererythrobacter_ishigakiensis__T___NITE_AP48_
_Altererythrobacter_oceanensis__
_DQ304436_1__1___1444_Altererythrobacter_epoxidivorans__T___JCS350_
_Altererythrobacter_xiamenensis__
_DQ399262_2__1___1338_Altererythrobacter_indicus__T___MSSRF26_
_FM177586_1__1___1397_Altererythrobacter_marensis__T___type_strain__MSW_14_
_AY739662_1__1___1443_Altererythrobacter_luteolus__T___SW_109_
_JF751048_2__1___1455_Altererythrobacter_gangjinensis__T___KJ7_
_Altererythrobacter_aestiaquae__
_EF549586_1__1___1456_Novosphingobium_indicum__T___H25_
0.005