



CFR : 2.40(b)(2)

---

**Photographer:** SCOTT WELCH

**Date and Time:** 12-FEB-18

**Inspection No:** 2016082569049787

**Description:**

Female grey chinchilla with a swollen area under her left side of her jaw. Facility assigned her treatment tag #65 after we pointed the problem out.

**Certificate:** 41-B-0239

**Legal Name:**

**DAN MOULTON**



CFR : 2.40(b)(2)

---

**Photographer:** SCOTT WELCH

**Date and Time:** 12-FEB-18

**Inspection No:** 2016082569049787

**Description:**

Female grey chinchilla with a swollen area under her left side of her jaw. Facility assigned her treatment tag #65 after we pointed the problem out. Picture is taken looking at chinchilla from above.

**Certificate:** 41-B-0239

**Legal Name:**

**DAN MOULTON**



CFR : 2.40(b)(2)

---

**Photographer:** SCOTT WELCH

**Date and Time:** 12-FEB-18

**Inspection No:** 2016082569049787

**Description:**

Female grey chinchilla with a swollen area under her left side of her jaw. Facility assigned her treatment tag #65 after we pointed the problem out. Picture is looking at chinchilla from front of enclosure.

**Certificate:** 41-B-0239

**Legal Name:**

**DAN MOULTON**



CFR : 2.40(b)(2)

---

**Photographer:** SCOTT WELCH

**Date and Time:** 12-FEB-18

**Inspection No:** 2016082569049787

**Description:**

Female grey chinchilla with a swollen area under her left side of her jaw. Facility assigned her treatment tag #65 after we pointed the problem out. Picture is looking at chinchilla from the front of the enclosure.

**Certificate:** 41-B-0239

**Legal Name:**

**DAN MOULTON**



---

**Photographer: KEVIN WILKEN**

**Date and Time: 12-FEB-18**

**Inspection No: 2016082569049787**

**Description:**

Ventral neck (lower neck) of chinchilla (eartag PMR 683) that had swollen skin and eroded skin under where collar was. Discharge can be seen in center of hairless area.

**Certificate: 41-B-0239**

**Legal Name:**

**DAN MOULTON**



---

**Photographer: KEVIN WILKEN**

**Date and Time: 12-FEB-18**

**Inspection No: 2016082569049787**

**Description:**

Ventral neck (lower neck) of chinchilla (eartag PMR 683) that had crusted hair around collar and found to have swollen skin and eroded skin under where collar was.

**Certificate: 41-B-0239**

**Legal Name:**

**DAN MOULTON**



CFR : 2.40(b)(2)

---

**Photographer: KEVIN WILKEN**

**Date and Time: 12-FEB-18**

**Inspection No: 2016082569049787**

**Description:**

Ventral neck (lower neck) of chinchilla (eartag PMR 683) that had swollen skin and eroded area under where collar was.

**Certificate: 41-B-0239**

**Legal Name:**

**DAN MOULTON**



CFR : 2.40(b)(2)

---

**Photographer: KEVIN WILKEN**

**Date and Time: 12-FEB-18**

**Inspection No: 2016082569049787**

**Description:**

Ventral neck (lower neck) of chinchilla (eartag PMR 683) that had swollen skin, and eroded skin under collar with noticeable putrid odor on her lower neck.

Discharge can be seen in hairless area.

**Certificate: 41-B-0239**

**Legal Name:**

**DAN MOULTON**





CFR : 2.40(b)(2)

---

**Photographer: KEVIN WILKEN**

**Date and Time: 12-FEB-18**

**Inspection No: 2016082569049787**

**Description:**

Female white (cartag RVW 109) chinchilla's left eye was swollen shut and when handled by licensee had some pale discharge.

**Certificate: 41-B-0239**

**Legal Name:**

**DAN MOULTON**



CFR : 2.40(b)(2)

---

**Photographer:** KEVIN WILKEN

**Date and Time:** 12-FEB-18

**Inspection No:** 2016082569049787

**Description:**

Grey female chinchilla (no tag, housed in 59B) had a swollen, red, hairless area under her neck.

**Certificate:** 41-B-0239

**Legal Name:**

**DAN MOULTON**



CFR : 3.125(a)

---

**Photographer: KEVIN WILKEN**

**Date and Time: 12-FEB-18**

**Inspection No: 2016082569049787**

**Description:**

Wire points protruding from divider in front of chinchilla.

**Certificate: 41-B-0239**

**Legal Name:**

**DAN MOULTON**



CFR : 3.125(a)

---

**Photographer:** SCOTT WELCH

**Date and Time:** 12-FEB-18

**Inspection No:** 2016082569049787

**Description:**

Hole in floor of enclosure with sharp points creating escape/injury hazards.

Licensee patched hole and removed points during inspection.

**Certificate:** 41-B-0239

**Legal Name:**

**DAN MOULTON**



CFR : 2.40(b)(2)

---

**Photographer: SCOTT WELCH**

**Date and Time: 12-FEB-18**

**Inspection No: 2016082569049787**

**Description:**

Female white (eartag RVW 109) chinchilla's left eye was swollen shut and when handled by licensee had some pale discharge; the pale material in the center surface of the eyeball (seen in photo) appeared adhered to it while the licensee handled it.

**Certificate: 41-B-0239**

**Legal Name:**

**DAN MOULTON**



CFR : 2.40(b)(2)

---

**Photographer:** SCOTT WELCH

**Date and Time:** 12-FEB-18

**Inspection No:** 2016082569049787

**Description:**

Male chinchilla (no eartag, housed in bank 101) open wound on top of head.

**Certificate:** 41-B-0239

**Legal Name:**

**DAN MOULTON**

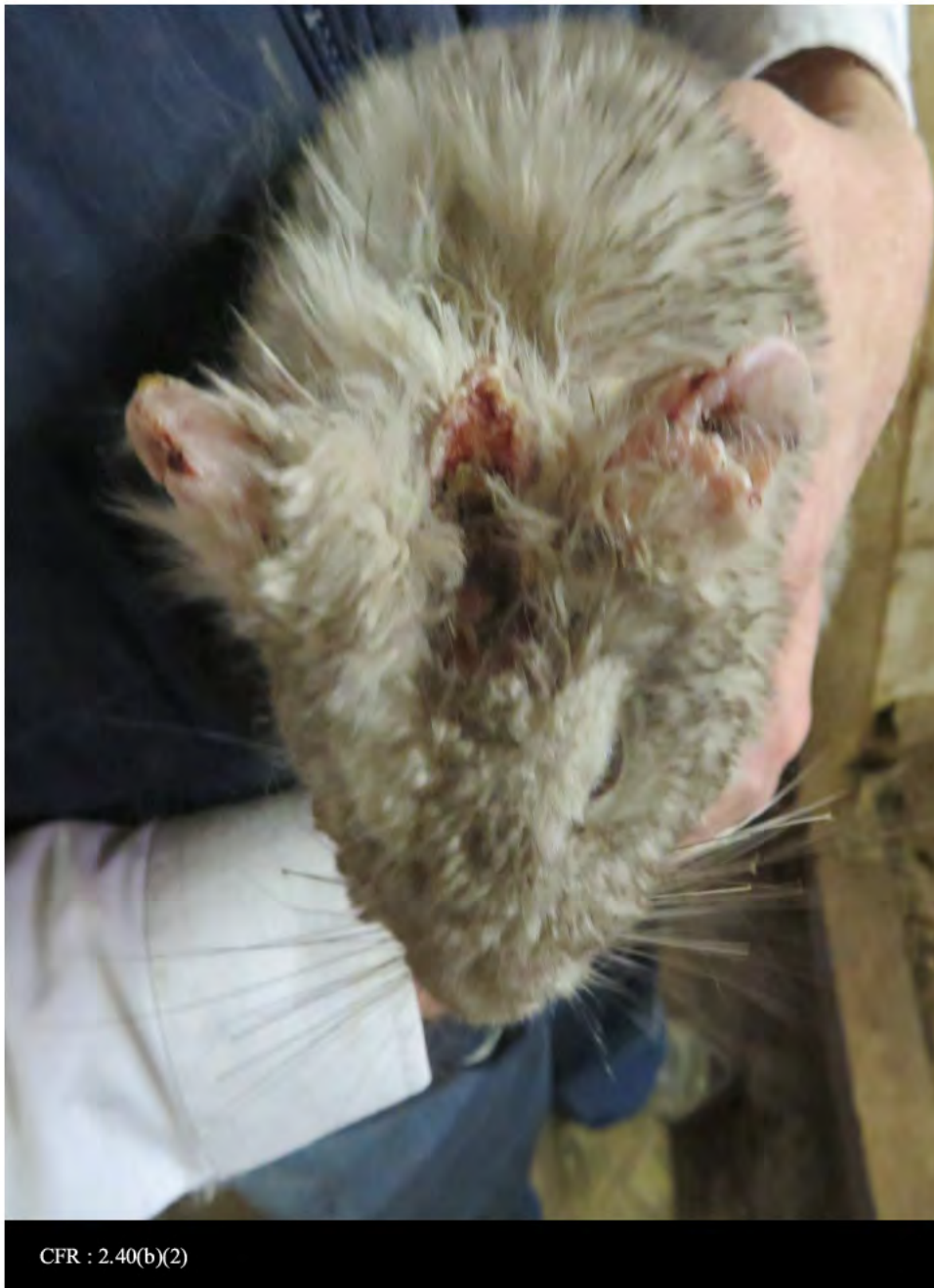

CFR : 2.40(b)(2)

---

**Photographer:** SCOTT WELCH

**Date and Time:** 12-FEB-18

**Inspection No:** 2016082569049787

**Description:**

Male chinchilla (no eartag, housed in bank 101) open wound on top of head.

**Certificate:** 41-B-0239

**Legal Name:**

**DAN MOULTON**



CFR : 2.40(b)(2)

---

**Photographer:** SCOTT WELCH

**Date and Time:** 12-FEB-18

**Inspection No:** 2016082569049787

**Description:**

A female grey (eartag DJM 122) chinchilla's left eye was crusted shut; the licensee opened it and there was some pale discharge in it.

**Certificate:** 41-B-0239

**Legal Name:**

**DAN MOULTON**





CFR : 2.40(b)(2)

---

**Photographer:** SCOTT WELCH

**Date and Time:** 12-FEB-18

**Inspection No:** 2016082569049787

**Description:**

Male grey (eartag DJM 115) chinchilla's left eye seen while licensee removed crusted material--discharge present and note reddened, hairless eyelids.

**Certificate:** 41-B-0239

**Legal Name:**

**DAN MOULTON**



CFR : 2.40(b)(2)

---

**Photographer:** SCOTT WELCH

**Date and Time:** 12-FEB-18

**Inspection No:** 2016082569049787

**Description:**

Grey female chinchilla (no tag, housed in 59B) had a swollen, red, hairless area under her neck.

**Certificate:** 41-B-0239

**Legal Name:**

**DAN MOULTON**



CFR : 3.125(a)

---

**Photographer:** SCOTT WELCH

**Date and Time:** 12-FEB-18

**Inspection No:** 2016082569049787

**Description:**

Hole in floor of enclosure with sharp points creating escape/injury hazards.

Licensee patched hole and removed points during inspection.

**Certificate:** 41-B-0239

**Legal Name:**

**DAN MOULTON**



CFR : 3.125(a)

---

**Photographer:** SCOTT WELCH

**Date and Time:** 12-FEB-18

**Inspection No:** 2016082569049787

**Description:**

Broken wire on floor (center of image). Licensee removed broken wire and patched hole during inspection.

**Certificate:** 41-B-0239

**Legal Name:**

**DAN MOULTON**



CFR : 2.40(b)(2)

---

**Photographer:** SCOTT WELCH

**Date and Time:** 12-FEB-18

**Inspection No:** 2016082569049787

**Description:**

Female grey (no eartag, housed in 90A) chinchilla's right eye was crusted shut and had some discharge.

**Certificate:** 41-B-0239

**Legal Name:**

**DAN MOULTON**



CFR : 2.40(b)(2)

---

**Photographer:** SCOTT WELCH

**Date and Time:** 12-FEB-18

**Inspection No:** 2016082569049787

**Description:**

Male grey (eartag DJM 115) chinchilla's left eye sealed shut with a pale crusted material, taken prior to licensee removing crusted material.

**Certificate:** 41-B-0239

**Legal Name:**

**DAN MOULTON**



CFR : 2.40(b)(2)

---

**Photographer:** SCOTT WELCH

**Date and Time:** 12-FEB-18

**Inspection No:** 2016082569049787

**Description:**

Chinchilla (eartag GROS 214) with discharge in her left eye.

**Certificate:** 41-B-0239

**Legal Name:**

**DAN MOULTON**



CFR : 2.40(b)(2)

---

**Photographer:** SCOTT WELCH

**Date and Time:** 12-FEB-18

**Inspection No:** 2016082569049787

**Description:**

Close-up of GROS 214's left eye; swelling present and surface of eye is reddened.

**Certificate:** 41-B-0239

**Legal Name:**

**DAN MOULTON**



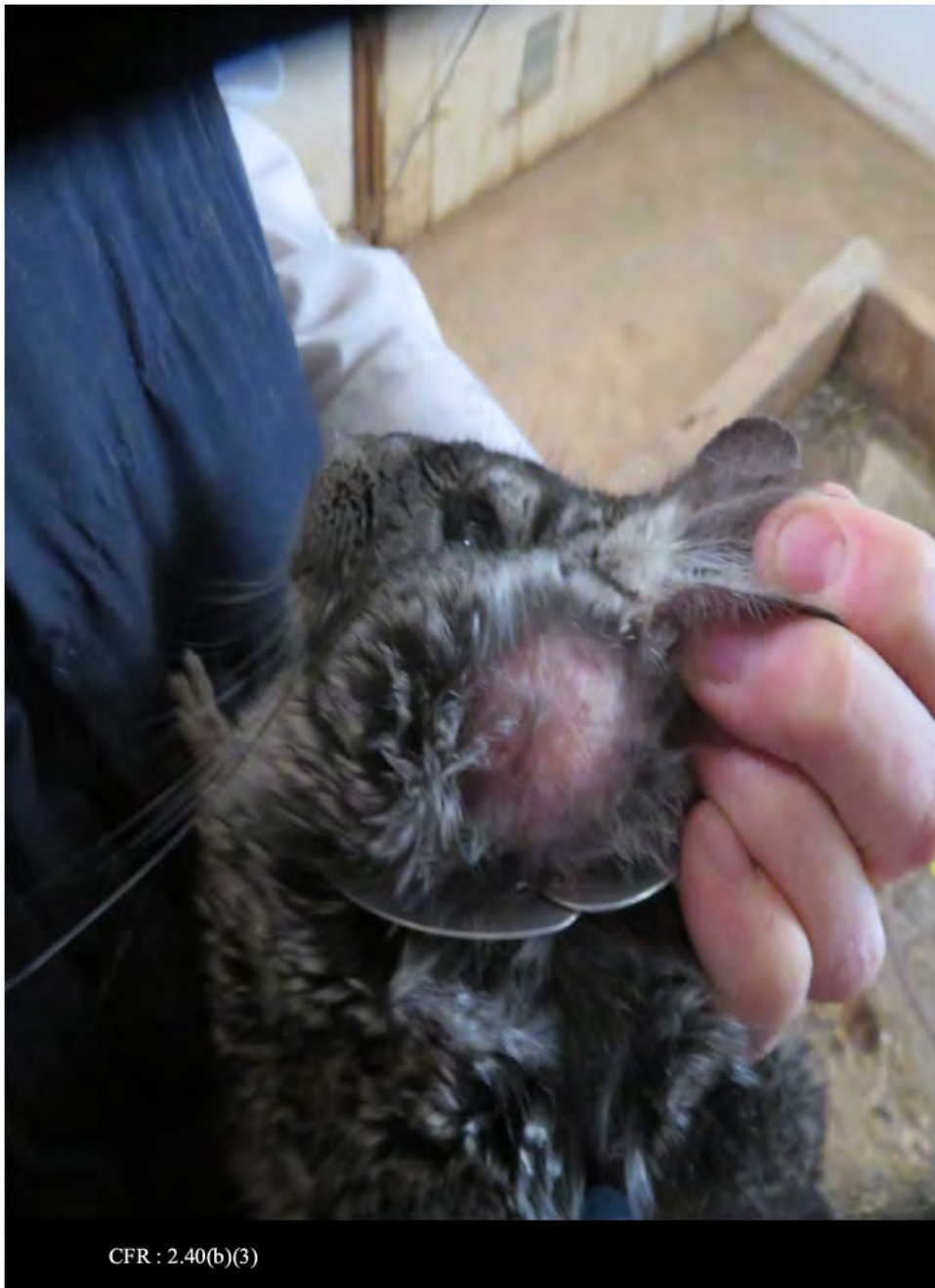

CFR : 2.40(b)(3)

---

**Photographer:** SCOTT WELCH

**Date and Time:** 12-FEB-18

**Inspection No:** 2016082569124620

**Description:**

Female grey chinchilla with a swollen area under her left side of her jaw. Facility assigned her treatment tag #65 after we pointed the problem out.

**Certificate:** 41-B-0239

**Legal Name:**

**DAN MOULTON**



CFR : 2.40(b)(3)

---

**Photographer:** SCOTT WELCH

**Date and Time:** 12-FEB-18

**Inspection No:** 2016082569124620

**Description:**

Female grey chinchilla with a swollen area under her left side of her jaw. Facility assigned her treatment tag #65 after we pointed the problem out. Picture is taken looking at chinchilla from above.

**Certificate:** 41-B-0239

**Legal Name:**

**DAN MOULTON**



CFR : 2.40(b)(3)

---

**Photographer:** SCOTT WELCH

**Date and Time:** 12-FEB-18

**Inspection No:** 2016082569124620

**Description:**

Female grey chinchilla with a swollen area under her left side of her jaw. Facility assigned her treatment tag #65 after we pointed the problem out. Picture is looking at chinchilla from front of enclosure.

**Certificate:** 41-B-0239

**Legal Name:**

**DAN MOULTON**



CFR : 2.40(b)(3)

---

**Photographer:** SCOTT WELCH

**Date and Time:** 12-FEB-18

**Inspection No:** 2016082569124620

**Description:**

Female grey chinchilla with a swollen area under her left side of her jaw. Facility assigned her treatment tag #65 after we pointed the problem out. Picture is looking at chinchilla from the front of the enclosure.

**Certificate:** 41-B-0239

**Legal Name:**

**DAN MOULTON**



---

**Photographer:** KEVIN WILKEN

**Date and Time:** 12-FEB-18

**Inspection No:** 2016082569124620

**Description:**

Ventral neck (lower neck) of chinchilla (eartag PMR 683) that had swollen skin and eroded skin under where collar was. Discharge can be seen in center of hairless area.

**Certificate:** 41-B-0239

**Legal Name:**

**DAN MOULTON**



CFR : 2.40(b)(3)

---

**Photographer: KEVIN WILKEN**

**Date and Time: 12-FEB-18**

**Inspection No: 2016082569124620**

**Description:**

Ventral neck (lower neck) of chinchilla (eartag PMR 683) that had crusted hair around collar and found to have swollen skin and eroded skin under where collar was.

**Certificate: 41-B-0239**

**Legal Name:**

**DAN MOULTON**



CFR : 2.40(b)(3)

---

**Photographer: KEVIN WILKEN**

**Date and Time: 12-FEB-18**

**Inspection No: 2016082569124620**

**Description:**

Ventral neck (lower neck) of chinchilla (eartag PMR 683) that had swollen skin and eroded area under where collar was.

**Certificate: 41-B-0239**

**Legal Name:**

**DAN MOULTON**



CFR : 2.40(b)(3)

---

**Photographer: KEVIN WILKEN**

**Date and Time: 12-FEB-18**

**Inspection No: 2016082569124620**

**Description:**

Ventral neck (lower neck) of chinchilla (eartag PMR 683) that had swollen skin, and eroded skin under collar with noticeable putrid odor on her lower neck.

Discharge can be seen in hairless area.

**Certificate: 41-B-0239**

**Legal Name:**

**DAN MOULTON**





CFR : 2.40(b)(3)

---

**Photographer: KEVIN WILKEN**

**Date and Time: 12-FEB-18**

**Inspection No: 2016082569124620**

**Description:**

Female white (cartag RVW 109) chinchilla's left eye was swollen shut and when handled by licensee had some pale discharge.

**Certificate: 41-B-0239**

**Legal Name:**

**DAN MOULTON**



CFR : 2.40(b)(3)

---

**Photographer: KEVIN WILKEN**

**Date and Time: 12-FEB-18**

**Inspection No: 2016082569124620**

**Description:**

Grey female chinchilla (no tag, housed in 59B) had a swollen, red, hairless area under her neck.

**Certificate: 41-B-0239**

**Legal Name:**

**DAN MOULTON**



CFR : 3.125(a)

---

**Photographer:** KEVIN WILKEN

**Date and Time:** 12-FEB-18

**Inspection No:** 2016082569124620

**Description:**

Wire points protruding from divider in front of chinchilla.

**Certificate:** 41-B-0239

**Legal Name:**

**DAN MOULTON**



CFR : 3.125(a)

---

**Photographer:** SCOTT WELCH

**Date and Time:** 12-FEB-18

**Inspection No:** 2016082569124620

**Description:**

Hole in floor of enclosure with sharp points creating escape/injury hazards.

Licensee patched hole and removed points during inspection.

**Certificate:** 41-B-0239

**Legal Name:**

**DAN MOULTON**



CFR : 2.40(b)(3)

---

**Photographer: SCOTT WELCH**

**Date and Time: 12-FEB-18**

**Inspection No: 2016082569124620**

**Description:**

Female white (eartag RVW 109) chinchilla's left eye was swollen shut and when handled by licensee had some pale discharge; the pale material in the center surface of the eyeball (seen in photo) appeared adhered to it while the licensee handled it.

**Certificate: 41-B-0239**

**Legal Name:**

**DAN MOULTON**



CFR : 2.40(b)(3)

---

**Photographer:** SCOTT WELCH

**Date and Time:** 12-FEB-18

**Inspection No:** 2016082569124620

**Description:**

Male chinchilla (no eartag, housed in bank 101) open wound on top of head.

**Certificate:** 41-B-0239

**Legal Name:**

**DAN MOULTON**

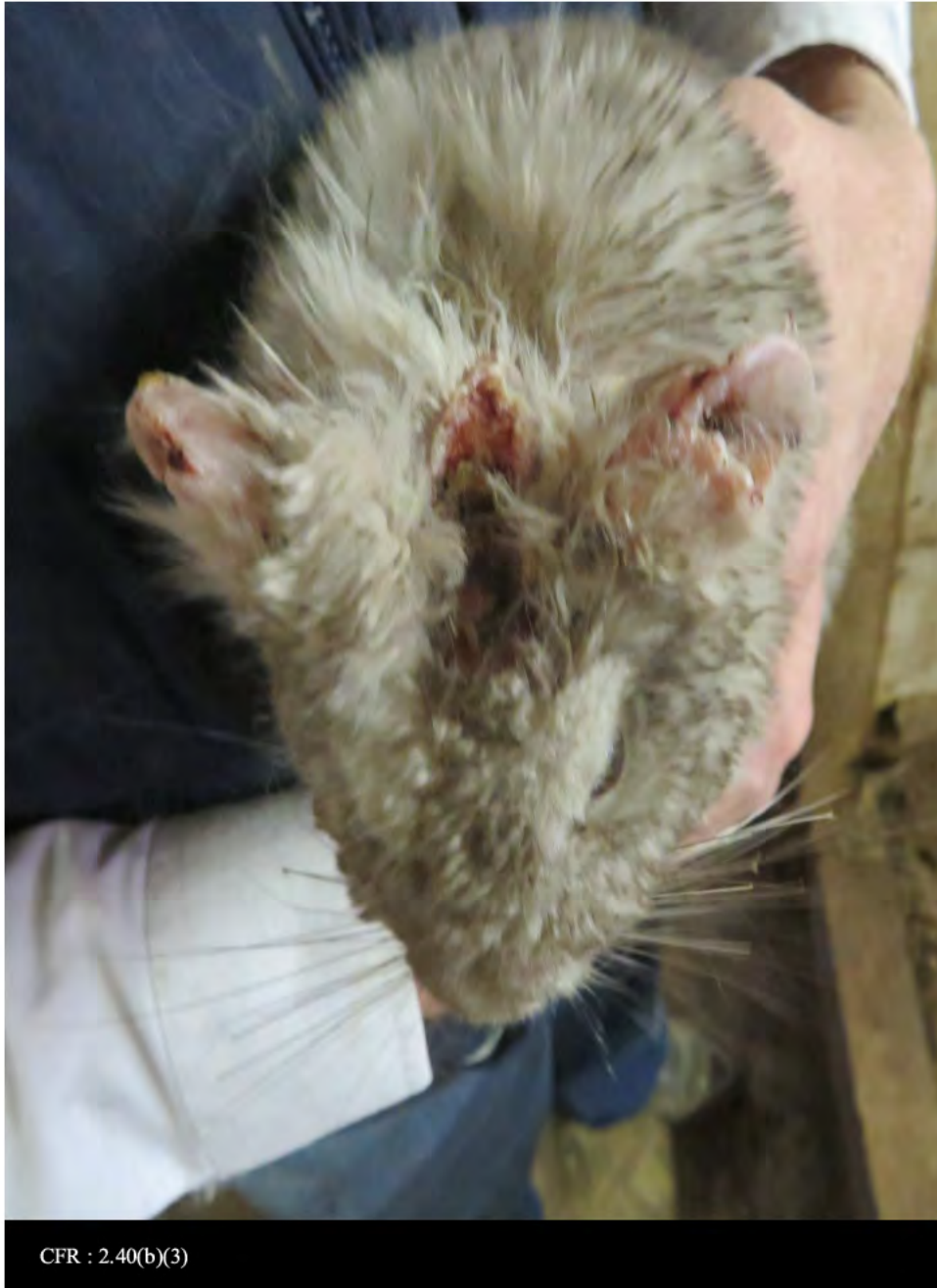

CFR : 2.40(b)(3)

---

**Photographer:** SCOTT WELCH

**Date and Time:** 12-FEB-18

**Inspection No:** 2016082569124620

**Description:**

Male chinchilla (no eartag, housed in bank 101) open wound on top of head.

**Certificate:** 41-B-0239

**Legal Name:**

**DAN MOULTON**



CFR : 2.40(b)(3)

---

**Photographer:** SCOTT WELCH

**Date and Time:** 12-FEB-18

**Inspection No:** 2016082569124620

**Description:**

A female grey (eartag DJM 122) chinchilla's left eye was crusted shut; the licensee opened it and there was some pale discharge in it.

**Certificate:** 41-B-0239

**Legal Name:**

**DAN MOULTON**





CFR : 2.40(b)(3)

---

**Photographer:** SCOTT WELCH

**Date and Time:** 12-FEB-18

**Inspection No:** 2016082569124620

**Description:**

Male grey (eartag DJM 115) chinchilla's left eye seen while licensee removed crusted material--discharge present and note reddened, hairless eyelids.

**Certificate:** 41-B-0239

**Legal Name:**

**DAN MOULTON**



CFR : 2.40(b)(3)

---

**Photographer:** SCOTT WELCH

**Date and Time:** 12-FEB-18

**Inspection No:** 2016082569124620

**Description:**

Grey female chinchilla (no tag, housed in 59B) had a swollen, red, hairless area under her neck.

**Certificate:** 41-B-0239

**Legal Name:**

**DAN MOULTON**



CFR : 3.125(a)

---

**Photographer:** SCOTT WELCH

**Date and Time:** 12-FEB-18

**Inspection No:** 2016082569124620

**Description:**

Hole in floor of enclosure with sharp points creating escape/injury hazards.

Licensee patched hole and removed points during inspection.

**Certificate:** 41-B-0239

**Legal Name:**

**DAN MOULTON**



CFR : 3.125(a)

---

**Photographer:** SCOTT WELCH

**Date and Time:** 12-FEB-18

**Inspection No:** 2016082569124620

**Description:**

Broken wire on floor (center of image). Licensee removed broken wire and patched hole during inspection.

**Certificate:** 41-B-0239

**Legal Name:**

**DAN MOULTON**



CFR : 2.40(b)(3)

---

**Photographer:** SCOTT WELCH

**Date and Time:** 12-FEB-18

**Inspection No:** 2016082569124620

**Description:**

Female grey (no eartag, housed in 90A) chinchilla's right eye was crusted shut and had some discharge.

**Certificate:** 41-B-0239

**Legal Name:**

**DAN MOULTON**



CFR : 2.40(b)(3)

---

**Photographer: SCOTT WELCH**

**Date and Time: 12-FEB-18**

**Inspection No: 2016082569124620**

**Description:**

Male grey (eartag DJM 115) chinchilla's left eye sealed shut with a pale crusted material, taken prior to licensee removing crusted material.

**Certificate: 41-B-0239**

**Legal Name:**

**DAN MOULTON**



CFR : 2.40(b)(3)

---

**Photographer:** SCOTT WELCH

**Date and Time:** 12-FEB-18

**Inspection No:** 2016082569124620

**Description:**

Chinchilla (eartag GROS 214) with discharge in her left eye.

**Certificate:** 41-B-0239

**Legal Name:**

**DAN MOULTON**



CFR : 2.40(b)(3)

---

**Photographer:** SCOTT WELCH

**Date and Time:** 12-FEB-18

**Inspection No:** 2016082569124620

**Description:**

Close-up of GROS 214's left eye; swelling present and surface of eye is reddened.

**Certificate:** 41-B-0239

**Legal Name:**

**DAN MOULTON**





CFR : 2.40(b)(3)

---

**Photographer: ANNMARIE HOUSER**

**Date and Time: 16-OCT-18 1048am**

**Inspection No: 2016082569301700**

**Description:**

Pen 110c F- RR leg with large wound on inside, some drainage, low weight and signs of scours

**Certificate: 41-B-0239**

**Legal Name:**

**DAN MOULTON**



CFR : 2.40(b)(3)

---

**Photographer: ANNMARIE HOUSER**

**Date and Time: 16-OCT-18**

**Inspection No: 2016082569301700**

**Description:**

100b F swollen, pus filled left eye

**Certificate: 41-B-0239**

**Legal Name:**

**DAN MOULTON**



CFR : 2.40(b)(3)

---

**Photographer: ANNMARIE HOUSER**

**Date and Time: 16-OCT-18**

**Inspection No: 2016082569301700**

**Description:**

76a M right eye swollen beginning of pus like material starting in eye

**Certificate: 41-B-0239**

**Legal Name:**

**DAN MOULTON**



CFR : 2.40(b)(3)

---

**Photographer: ANNMARIE HOUSER**

**Date and Time: 16-OCT-18**

**Inspection No: 2016082569301700**

**Description:**

76a F collar on too tight, crusty scab with open wound into top of neck. when collar removed a large piece of dead skin came off stuck to collar exposing red, raw inside of neck

**Certificate: 41-B-0239**

**Legal Name:**

**DAN MOULTON**



CFR : 2.40(b)(3)

---

**Photographer:** ANNMARIE HOUSER

**Date and Time:** 16-OCT-18

**Inspection No:** 2016082569301700

**Description:**

71b F swollen right eye-closed

**Certificate:** 41-B-0239

**Legal Name:**

**DAN MOULTON**



CFR : 2.40(b)(3)

---

**Photographer: ANNMARIE HOUSER**

**Date and Time: 16-OCT-18**

**Inspection No: 2016082569301700**

**Description:**

70b M right eye swollen with pus like material

**Certificate: 41-B-0239**

**Legal Name:**

**DAN MOULTON**



CFR : 2.40(b)(3)

---

**Photographer: ANNMARIE HOUSER**

**Date and Time: 16-OCT-18**

**Inspection No: 2016082569301700**

**Description:**

68b M with abscess under chin on right side approx 1 inch in diameter

**Certificate: 41-B-0239**

**Legal Name:**

**DAN MOULTON**



CFR : 2.40(b)(3)

---

**Photographer: ANNMARIE HOUSER**

**Date and Time: 16-OCT-18**

**Inspection No: 2016082569301700**

**Description:**

43c F with collar on too tight breaking skin under and on top of the neck leaving crusty scab and small wound

**Certificate: 41-B-0239**

**Legal Name:**

**DAN MOULTON**





CFR : 2.40(b)(3)

---

**Photographer: ANNMARIE HOUSER**

**Date and Time: 16-OCT-18**

**Inspection No: 2016082569301700**

**Description:**

48c M swollen left eye with pus like material oozing from it

**Certificate: 41-B-0239**

**Legal Name:**

**DAN MOULTON**



CFR : 2.40(b)(3)

---

**Photographer: ANNMARIE HOUSER**

**Date and Time: 16-OCT-18**

**Inspection No: 2016082569301700**

**Description:**

29b F with swollen left eye with pus like material

**Certificate: 41-B-0239**

**Legal Name:**

**DAN MOULTON**



CFR : 2.40(b)(3)

---

**Photographer: ANNMARIE HOUSER**

**Date and Time: 16-OCT-18**

**Inspection No: 2016082569301700**

**Description:**

48c M right eye also swollen with pus like material

**Certificate: 41-B-0239**

**Legal Name:**

**DAN MOULTON**



CFR : 2.40(b)(3)

---

**Photographer: ANNMARIE HOUSER**

**Date and Time: 16-OCT-18**

**Inspection No: 2016082569301700**

**Description:**

30d M right eye swollen with pus like material in eye

**Certificate: 41-B-0239**

**Legal Name:**

**DAN MOULTON**



CFR : 2.40(b)(3)

---

**Photographer: ANNMARIE HOUSER**

**Date and Time: 16-OCT-18**

**Inspection No: 2016082569301700**

**Description:**

30d left eye on female swollen with pus like material

**Certificate: 41-B-0239**

**Legal Name:**

**DAN MOULTON**



CFR : 2.40(b)(3)

---

**Photographer: ANNMARIE HOUSER**

**Date and Time: 16-OCT-18**

**Inspection No: 2016082569301700**

**Description:**

30d F with both eye swollen shut filled with pus like material

**Certificate: 41-B-0239**

**Legal Name:**

**DAN MOULTON**



CFR : 2.40(b)(3)

---

**Photographer: ANNMARIE HOUSER**

**Date and Time: 16-OCT-18**

**Inspection No: 2016082569301700**

**Description:**

33c F Left swollen eye with pus like material

**Certificate: 41-B-0239**

**Legal Name:**

**DAN MOULTON**



CFR : 2.40(b)(3)

---

**Photographer: ANNMARIE HOUSER**

**Date and Time: 16-OCT-18 1251p**

**Inspection No: 2016082569301700**

**Description:**

2b F with right eye swollen with pus like material

**Certificate: 41-B-0239**

**Legal Name:**

**DAN MOULTON**





CFR : 2.40(b)(3)

---

**Photographer:** ANNMARIE HOUSER

**Date and Time:** 16-OCT-18 1252p

**Inspection No:** 2016082569301700

**Description:**

3c F right eye swollen shut with pus like material

**Certificate:** 41-B-0239

**Legal Name:**

**DAN MOULTON**



CFR : 2.40(b)(3)

---

**Photographer: ANNMARIE HOUSER**

**Date and Time: 16-OCT-18 1048am**

**Inspection No: 2016082569301700**

**Description:**

108c F collar on too tight causing swelling and pungent odor as skin infection in starting-collar was removed

**Certificate: 41-B-0239**

**Legal Name:**

**DAN MOULTON**



CFR : 2.40(b)(3)

---

**Photographer: ANNMARIE HOUSER**

**Date and Time: 16-OCT-18**

**Inspection No: 2016082569301700**

**Description:**

92A F crusty scabs and open sore under chin around collar that is too tight. collar removed

**Certificate: 41-B-0239**

**Legal Name:**

**DAN MOULTON**



CFR : 2.40(b)(3)

---

**Photographer: ANNMARIE HOUSER**

**Date and Time: 16-OCT-18**

**Inspection No: 2016082569301700**

**Description:**

86b F dark one, left eye swollen with some pus like discharge

**Certificate: 41-B-0239**

**Legal Name:**

**DAN MOULTON**



CFR : 2.40(b)(3)

---

**Photographer:** ANNMARIE HOUSER

**Date and Time:** 16-OCT-18 1155a

**Inspection No:** 2016082569301700

**Description:**

35a F drooling with lump under jaw on left side probably teeth issue needs attention

**Certificate:** 41-B-0239

**Legal Name:**

**DAN MOULTON**



CFR : 2.40(b)(3)

---

**Photographer:** ANNMARIE HOUSER

**Date and Time:** 16-OCT-18 12p

**Inspection No:** 2016082569301700

**Description:**

37c M left swollen eye with pus like material

**Certificate:** 41-B-0239

**Legal Name:**

**DAN MOULTON**



CFR : 2.40(b)(3)

---

**Photographer: ANNMARIE HOUSER**

**Date and Time: 16-OCT-18**

**Inspection No: 2016082569301700**

**Description:**

93A F crusty sore on left lower back due to fight, crusty nose

**Certificate: 41-B-0239**

**Legal Name:**

**DAN MOULTON**